

STATE OF IDAHO

LAND USE PERMIT NO. LU 100074

Permission is hereby granted to **Selkirk Conservation Alliance of PO Box 1809, Priest River, Idaho 83856** to harvest arboreal lichen on and across the following described lands as shown on the map attached and made a part thereof.

(Legal Description)

<u>Twn</u>	<u>Rng</u>	<u>Sec</u>	<u>Description</u> <i>(to the quarter-quarter)</i> <i>(Include name of lake or riverbed, if applicable)</i>	<u>County</u>	<u>Acres</u>	<u>(IDL Fund)</u>	<u>AUMs (if Needed)</u>
			SEE ATTACHMENT A				

This permit is subject to the following terms and conditions:

1. This authorization is effective upon signature by the permittee and the Area Manager for the Idaho Department of Lands (IDL). This permit does not require a fee, bonding or insurance.
2. The Permittee shall indemnify and hold harmless the State of Idaho and its representatives against and from any and all demands, claims or liabilities of every nature whatsoever, arising directly or indirectly from or in any way connected with the use authorized under this permit.
3. This permit may be cancelled after written notice to the Permittee of non-compliance with the terms herein and failure of the Permittee to correct noted non-compliance.
4. This permit is non-exclusive to the Permittee.
5. The Permittee shall exercise every reasonable effort to protect the forage and watershed resources.
6. The Permittee will comply with all federal, state, and local laws and with all rules and regulations of the State Board of Land Commissioners pertaining to forest and watershed protection, and with the Stream Channel Protection Act as designated in Chapter 38, Title 42 of the Idaho Code as administered by the Department of Water Resources.
7. The Permittee will be required to maintain and leave the permitted area in a clean and tidy condition.
8. It is understood and agreed that the permittee shall take measures to control noxious weeds within the permitted area in accordance with Title 22, Chapter 24, Idaho Code. The Permittee shall cooperate with any state or other agency

authorized to undertake programs for control or eradication of noxious weeds. Failure to comply would be justification for the State to terminate the permit.

9. The permittee assumes all incidental take liability from lichen harvest activities as it pertains to Section 9 of the Endangered Species Act.
10. Lichen can only be picked from lower tree branches, from the ground or from fallen trees.
11. Felling of live trees or pruning of live branches is not allowed.
12. Harvesting of an entire lichen sub-population is not allowed. Enough lichen should be retained in harvest areas to allow for lichen re-colonization.
13. Up to 200 pounds of dried lichen harvest is permitted annually. Any adjustment to the annual harvest amount will require prior written approval from IDL.
14. The permittee will provide an annual accounting to IDL of the quantity and locations where lichen were harvested during the previous year.
15. Any adjustments to lichen harvest locations will require prior written approval from IDL.
16. All lichen harvest will be suspended if Idaho Fish and Game confirms any caribou sightings on State endowment lands at Priest Lake. IDL reserves the right to suspend or cancel this permit for any other reason at any time.

This permit shall expire on December 31st, 2022, but may be extended upon request of the Permittee and at the discretion of the IDL Area Manager.

ISSUED this 17th day of March, 2017.



Mick Schanilec
Area Manager, Priest Lake
Idaho Department of Lands

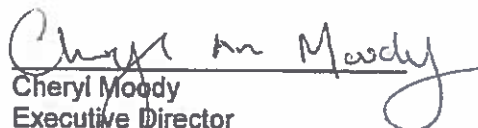

Cheryl Moody
Executive Director
Selkirk Conservation Alliance

March 16, 2017
Date



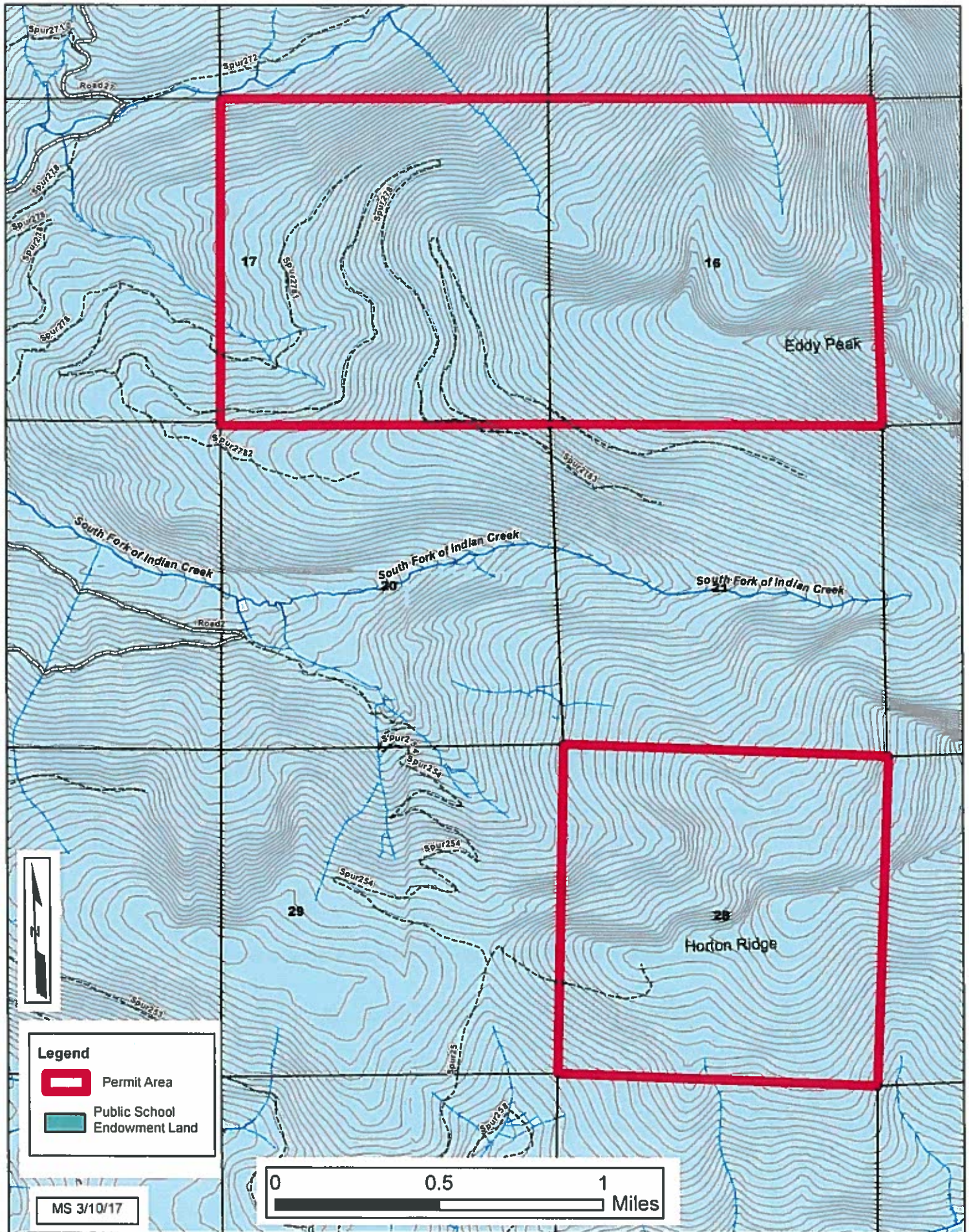

ATTACHMENT A - PROPERTY DESCRIPTION for Endowment Leases/Permits

			Enter as text with leading zero				Total number of Acres
Instrument Number	Township	Range	Section	Legal Description	County	Endowment	Acres
LU100074	61N	03W	16	All	Boundary	PS	640
LU100074	61N	03W	17	All	Boundary	PS	640
LU100074	61N	03W	28	All	Boundary	PS	640
LU100074	63N	03W	8	NWNE, S2NE, NW, S2	Boundary	PS	600
LU100074	63N	03W	9	SWNW, SW	Boundary	PS	200
LU100074	63N	03W	17	S2	Boundary	PS	320
LU100074	63N	03W	18	All	Boundary	PS	640
LU100074	63N	03W	20	All	Boundary	PS	640
LU100074	63N	03W	21	W2, SE	Boundary	PS	480



Legend

-  Permit Area
-  Public School Endowment Land

MS 3/10/17



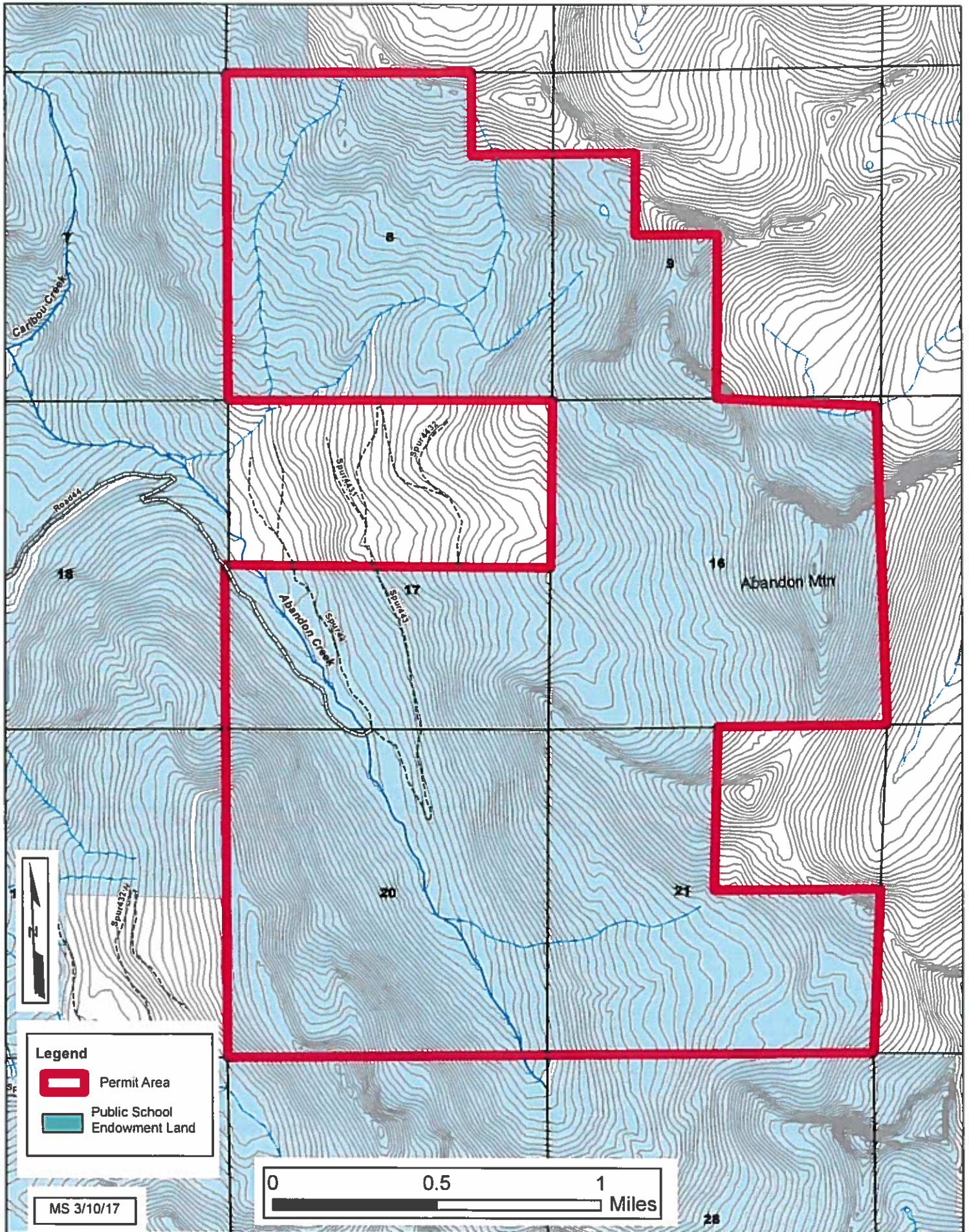

Legend

- Permit Area
- Public School Endowment Land

MS 3/10/17

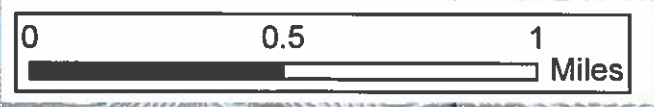

28